

Activity schedule

Date	Revision	Issue	Report by	Approved by
18.03.16	1	Preliminary Issue	CM	
18.03.16	2	Final Issue	CM	MB
13.12.18	3	Final Issue	MC	MB
19.12.18	4	Final Issue	MC	MB



APPENDIX A – EXISTING INFRASTRUCTURE

Electrical Environmental Civil Hydraulic Mechanical Structural Electrical Environmental Civil Hydraulic Mechanical Structural Electrical Environmental Civil Hydraulic Mechanical Structural Environmental Civil Hydraulic Mechanical Structural
Civil Hydraulic Mechanical Structural Environmental Civil Hydraulic Mechanical Structural Environmental Civil Hydraulic Mechanical Structural Environmental Civil Hydraulic Mechanical Structural Environmental
Structural Mechanical Structural Electrical Environmental Civil Hydraulic Mechanical Structural Environmental Civil Hydraulic Mechanical Structural Environmental Civil Hydraulic Mechanical Structural Environmental Civil Hydraulic Mechanical Structural Environmental Civil Hydraulic Mechanical Structural



WATERCOURSE IS BADLY INCISED.
BANK STABILISATION AND
REHABILITATION IS REQUIRED

EXISTING 525 mm DIA
STW PIPE

EXISTING 525 mm DIA STW PIPE

EXISTING 375 mm DIA STW PIPE

LEGEND

- ABOVE GROUND ON SITE STORAGE
- UNDERGROUND OSD TANKS
- PITS
- PIPES
- STREAM
- DIRECTION OF FLOW
- SITE BOUNDARY

NOTE:
1. EXISTING DRAINAGE NETWORK (SIZES, LEVELS ETC.)
SHALL BE CONFIRMED THROUGH SURVEY.

VERIFIER:

JOB MANAGER:

DESIGNED:

DRAWN:

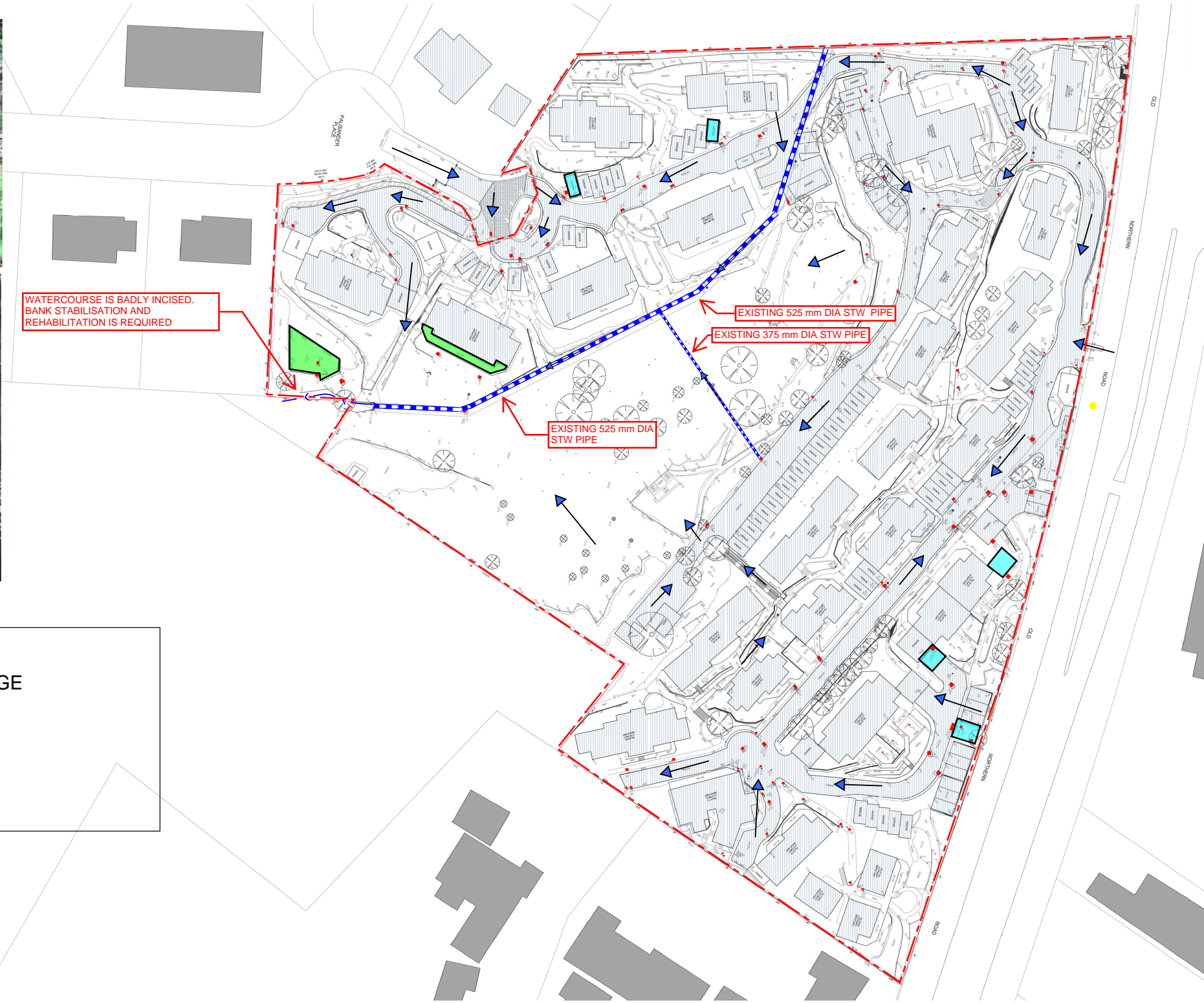

NOT FOR CONSTRUCTION

REV	DESCRIPTION	ISSUED	VER'D	APP'D	DATE	 Sydney Level 11, 345 George St, Sydney NSW 2000 T (02) 9241 4188 sydney@northrop.com.au ABN 81 094 433 100	PROJECT	DRAWING TITLE	JOB NUMBER	
							CLIENT ARCHITECTUS	CASTLE RIDGE RETIREMENT RESORT	EXISTING DRAINAGE NETWORK ANALYSIS	S152307
						DRAWING NUMBER SK1				REVISION 2
DRAWING SHEET SIZE = A3										

GENERAL NOTES:

1. EXISTING SITE MAY BE PRONE TO EROSION AND SLOPE STABILITY ISSUES.

2. EXISTING SITE DRAINAGE (I.E. PITS AND PIPES) TO BE RETAINED WHERE POSSIBLE.

3. OVERLAND FLOW PATHS TO BE REVIEWED AND RECONFIGURED TO SUIT NEW SITE ARRANGEMENT.

4. WATER QUALITY/QUANTITY TARGETS IN ACCORDANCE WITH HILLS SHIRE COUNCIL REQUIREMENTS (TBC). NO OSD SIZING OR WSUD ANALYSIS HAS BEEN UNDERTAKEN AS PART OF THIS ASSESSMENT.

5. RAINWATER TANKS FOR LANDSCAPE IRRIGATION ONLY.

LEGEND

	EXISTING ABOVE GROUND OSD
	EXISTING UNDERGROUND OSD TANKS
	PITS
	PIPES
	WATERCOURSE
	DIRECTION OF FLOW



VERIFIER:

JOB MANAGER:

DESIGNED:

DRAWN: MC

NOT FOR CONSTRUCTION

REV	DESCRIPTION	ISSUED	VERD	APP'D	DATE	CLIENT	ARCHITECT	PROJECT	DRAWING TITLE	JOB NUMBER				
2	ISSUED FOR INFORMATION	MC		MB	13.12.18	STOCKLAND	ARCHITECTUS	CASTLE HILL RETIREMENT RESORT	PROPOSED INFRASTRUCTURE	152307				
						<p>ALL SETOUT TO ARCHITECT'S DRAWINGS. DIMENSIONS TO BE VERIFIED WITH ARCHITECT AND BUILDER BEFORE COMMENCING SHOP DRAWINGS OR SITE WORK. NORTHROP ACCEPTS NO RESPONSIBILITY FOR THE USABILITY, COMPLETENESS OR SCALE OF DRAWINGS TRANSFERRED ELECTRONICALLY.</p>				<table border="1"> <tr> <td>DRAWING NUMBER</td> <td>REVISION</td> </tr> <tr> <td>SK02</td> <td>2</td> </tr> </table>	DRAWING NUMBER	REVISION	SK02	2
DRAWING NUMBER	REVISION													
SK02	2													
						<p>DRAWING NOT TO BE USED FOR CONSTRUCTION UNLESS VERIFICATION SIGNATURE HAS BEEN ADDED</p>				<p>DRAWING SHEET SIZE = A1</p>				